

# Alaska Department of Fish and Game

Habitat Section  
Southeast Region



## 191-20-13400-2013 Tributary 1

## ADDITION

**Water body name:**

**Survey date:** 7/20/2024

**Quad:** Bering Glacier A3

**Species & Lifestage:**

**Upper Reach Latitude:** 60.003865 **Longitude:** -141.865025

**Survey crew:** NJ, DK, CD

**Lower Reach Latitude:** 60.002136 **Longitude:** -141.867876

**Findings:** We surveyed this uncataloged stream using baited minnow traps and GPS and captured juvenile coho salmon and Dolly Varden. This stream flows from the north and crosses the road under a stringer bridge. Couldn't survey upstream due to time but fish habitat likely continues upstream and gradient is low to moderate; worth future investigation (Table 1; Figures 1, 2).

**Recommendations:** Add this uncataloged stream to the anadromous waters catalog for rearing coho salmon up to waypoint 633 (Figure 3).

**Nomination:** Pending

Table 1.–191-20-13400-2013 tributary 1 survey data.

Waypoint	Latitude	Longitude	Notes	Stream Width ft	Stream Substrate	Habitat Features	Gradient %	Sample Effort	Sample Results
633	60.003744	-141.865218	Water flowing under road, old log bridge but water appears to be flowing underground/bridge is very low set. Water ponded above and flowing below.	8-10	Large Gravel Fine Organic		1-2	MT	37 CO 1 DV



Figure 1.–Juvenile coho salmon caught at waypoint 633.



Figure 2.–Looking downstream at waypoint 633.

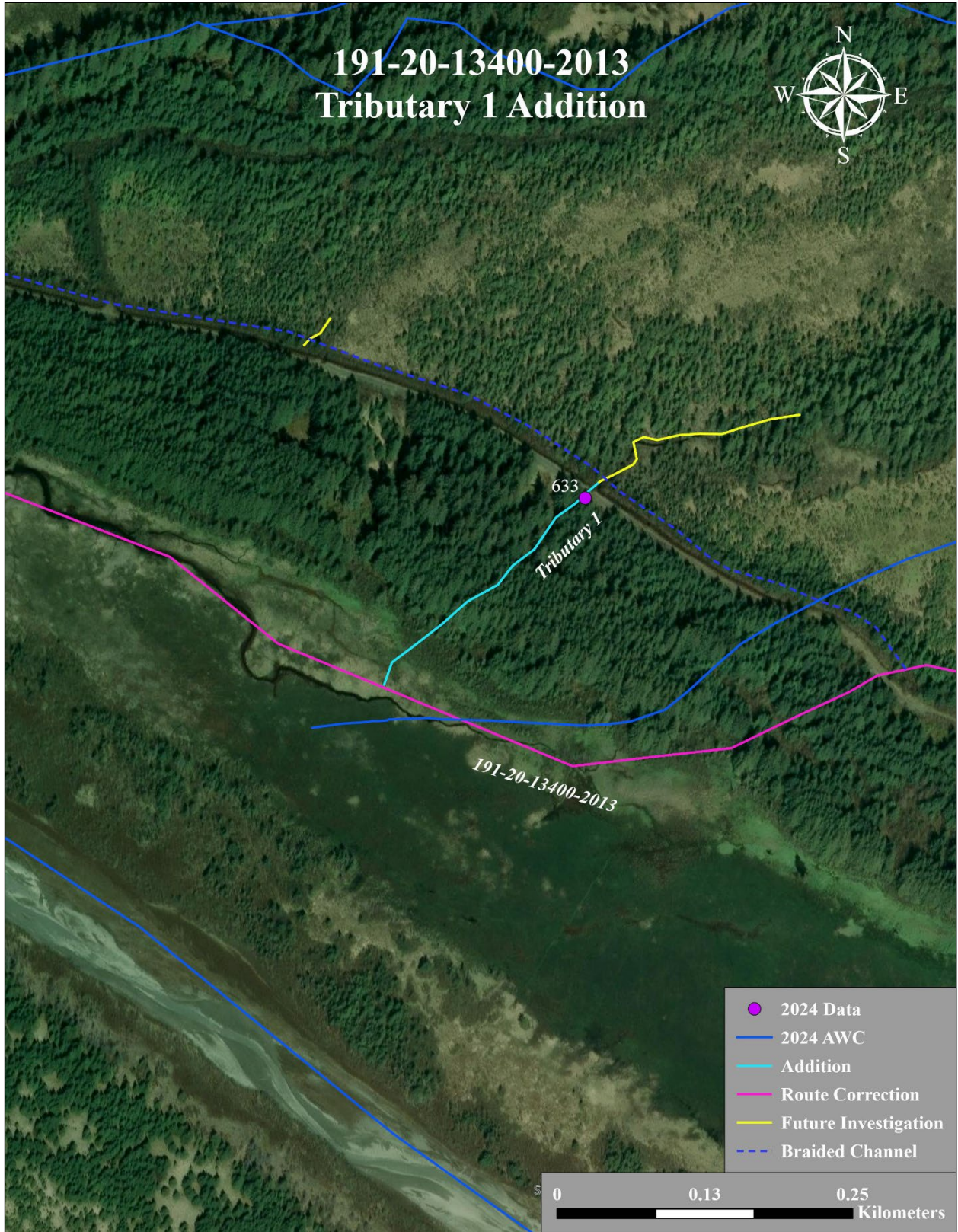

Figure 4.—191-20-13400-2013 tributary 1 addition map.